

BEING ALL OF LOT 1 OF CSM #3729, LOCATED IN THE SW 1/4 OF THE NW 1/4 OF
SEC. 19, T.4N., R.17E., TOWN OF TROY, WALWORTH COUNTY, WI.

DAVID T. BOSSHARD, RLS 2641
WELCH HANSON ASSOCIATES
355 AUSTIN CIRCLE, SUITE 100
DELAFIELD, WISCONSIN 53018
(262)646-8855

BIELINSKI CUSTOM HOMES
RE: BARTELL
N16 W23377 STONE RIDGE DRIVE
WAUKESHA, WI 53188

□ - UTILITY BOX
 ⊕ - BENCHMARK SET (LARGE
 NAIL IN TREE)
 ELEVATION=795.06'
 ⚓ - UTILITY POLE

HOUSE DETAIL

NOT TO SCALE

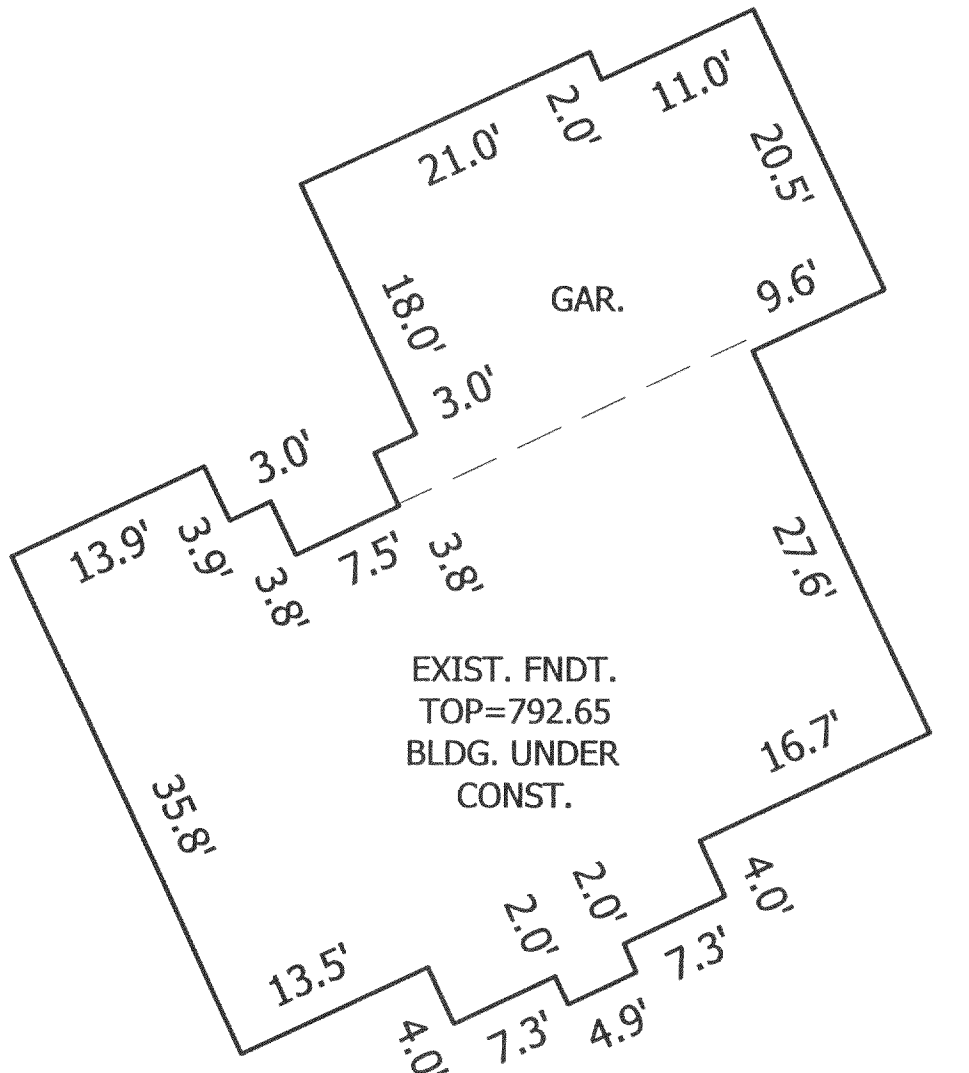

I HEREBY CERTIFY THAT I HAVE SURVEYED THE ABOVE DESCRIBED PROPERTY AND THAT THE ABOVE MAP IS A TRUE REPRESENTATION THEREOF AND SHOWS THE SIZE AND LOCATION OF THE PROPERTY, ITS EXTERIOR BOUNDARIES, THE LOCATION OF ALL VISIBLE STRUCTURES AND DIMENSIONS OF ALL PRINCIPAL BUILDINGS THEREON, BOUNDARY FENCES, APPARENT EASEMENTS, ROADWAYS, AND VISIBLE ENCROACHMENTS, IF ANY.

THIS SURVEY IS MADE FOR THE USE OF THE PRESENT OWNERS OF THE PROPERTY, AND ALSO THOSE WHO PURCHASE, MORTGAGE, OR GUARANTEE THE TITLE THERETO WITHIN ONE (1) YEAR FROM DATE HEREOF.

WELCH HANSON & ASSOCIATES 355 AUSTIN CIRCLE DELAFIELD, WI 262-646-6855 PROJECT NO. B13163-148

LA372900001

417-806